

DURASTRIPE®

Peel-&stick striping and signage marking system for functional facility floor-plans. Choose from a comprehensive collection of stripping and signage that is easy to install and remove for efficient reconfiguration. No dry time, fumes, or clean up to limit productivity.



*Colors may not match actual product color.

X-TREME

COLORS
11

MEAN LEAN

COLORS
7

SUPREME V | COLD STORAGE | OUTDOOR | OUTDOOR MAX

COLORS
11

X-TREME Widths: 2", 3", 4" (5, 7.5, 10 cm)

- smooth solid surface
- beveled edges
- resists puckering or wrinkling caused by pivoting or skidding wheels
- easy to clean and maintain



SUPREME V Widths: 2", 3", 4"-34" (5, 7.5, 10 - 86 cm)

- conformable aggressive adhesive for less than perfect floors
- beveled edges protects against side damage
- low profile surface
- up to 34" wide (86 cm)



COLD STORAGE Widths: 2" & 4" (5, 10cm)

- low temperature adhesive
- beveled edges
- resists puckering or wrinkling caused by pivoting of skidding wheels
- easy to clean and maintain



OUTDOOR Widths: 2" & 4" (5, 10 cm)

- low temperature adhesive
- easy to clean and maintain
- engineered for outdoor use and other challenging environments



OUTDOOR MAX Widths: 2" & 4" (5, 10 cm)

- low temperature adhesive
- thick conformable adhesive makes it perfect for textured surfaces



MEAN LEAN Widths: 2", 3", 4" (5, 7.5, 10 cm)

- most economical in DuraStripe family
- resists puckering or wrinkling caused by pivoting or skidding wheels
- lowest profile of all DuraStripe
- easy to clean and maintain



www.ergomat.com - info@ergomat.se

North & South America: +1-440-282-4657 | English (EU): + 44 3308 280 087 | Danish: + 45 702 21 847 | Dutch: + 31 73 61 30 537 | Swedish: + 46 42 16 36 00
German: + 49 9542 30 367-57 | French: + 33 1 446 410 27

Match the version to your specific application. There are options for every marking requirement.

HAZARD STRIPING



Smear and scuff resistant CAUTION striping in 4 standard color combinations. Comes in Supreme V, Cold Storage, Outdoor and Outdoor MAX DuraStripe versions.



SIGNAGE



A comprehensive and growing catalog of durable peel & stick signage, coupled with an unlimited capability to produce custom signs solving every graphic marking need.



SHAPES & ICONS



Perfect tools to improve the efficiency and economy of 5S, Six Sigma and Visual Workplace programs. Available in Solid colors and hazard combos.



IN-LINE PRINTING



Can be produced with custom messages and in full color, up to 34" wide. Fully UV and smear resistant graphics.



WALKWAYS



Solid colored DuraStripe walkways are available in the seven colors and hazard combos of Supreme V - the original DuraStripe.

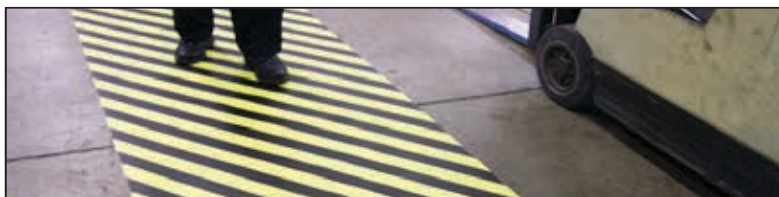

GLOW PRODUCTS



DuraStripe Glow products are ideal for communicating evacuation routes or exits to workers during a power outage.



DURASTRIPE SELECTION GUIDE

Floor Condition	Xtreme	Supreme V	Mean Lean	Cold Storage	Outdoor MAX	Outdoor
New Floors	Best	Best	Best	Best	NR	Best
Sealed/Epoxied	Best	Best	Best	Best	NR	Best
Unsealed Floor	Good	Best	Good	OK	NR	OK
Chipped/Gouged	NR	Good	NR	NR	Best	NR
Uneven	NR	Better	OK	NR	Best	NR
Oily	OK	Good	OK	Best	Better	Best
Wet	OK	Good	OK	Best	Better	Best
Non-Skid/Textured	Possible (w/Testing)	Possible (w/Testing)	Possible (w/Testing)	NR	Best	NR
Heavy Forklift Traffic	Best	Good	Better	Good	NR	Good
Skidding/Pivoting	Best	OK	Better	Better	NR	Better
Dragged/Pushed Pallets*	Better	Good	Best	Good	NR	Good
Freezer (23°F / -5°C)	NR	NR	NR	Best	Good	Best

NR - Not Recommended

www.ergomat.com - info@ergomat.se

North & South America: +1-440-282-4657 | English (EU): +44 3308 280 087 | Danish: +45 702 21 847 | Dutch: + 31 73 61 30 537 | Swedish: +46 42 16 36 00
 German: +49 9542 30 367-57 | French: +33 1 446 410 27